

NOTES:

1. THERE IS A 5' UTILITY AND DRAINAGE EASEMENT ALONG EACH SIDE OF ALL SIDE PROPERTY LINES, AND A 5' EASEMENT ALONG EACH SIDE OF REAR PROPERTY LINES.

FILED
GREENVILLE CO. S. C.
MAY 12 4 02 PM '83
DONNIE S. TANKERSLEY
R.M.C.

LOCATION MAP

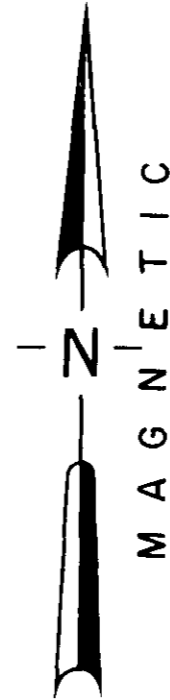
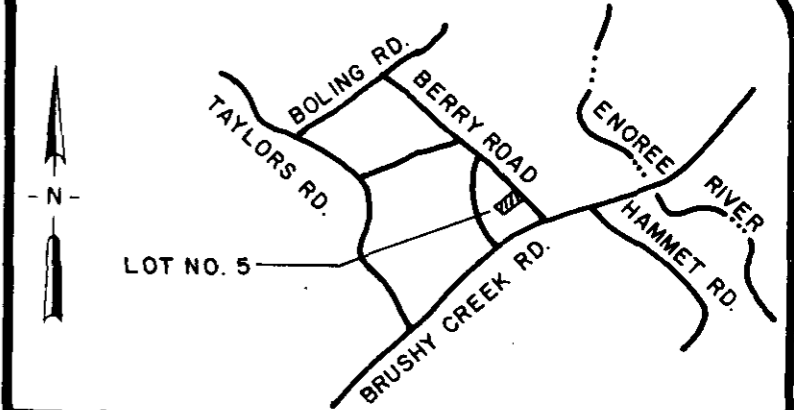

LOT No. 6

LOT No. 5

LOT No. 4

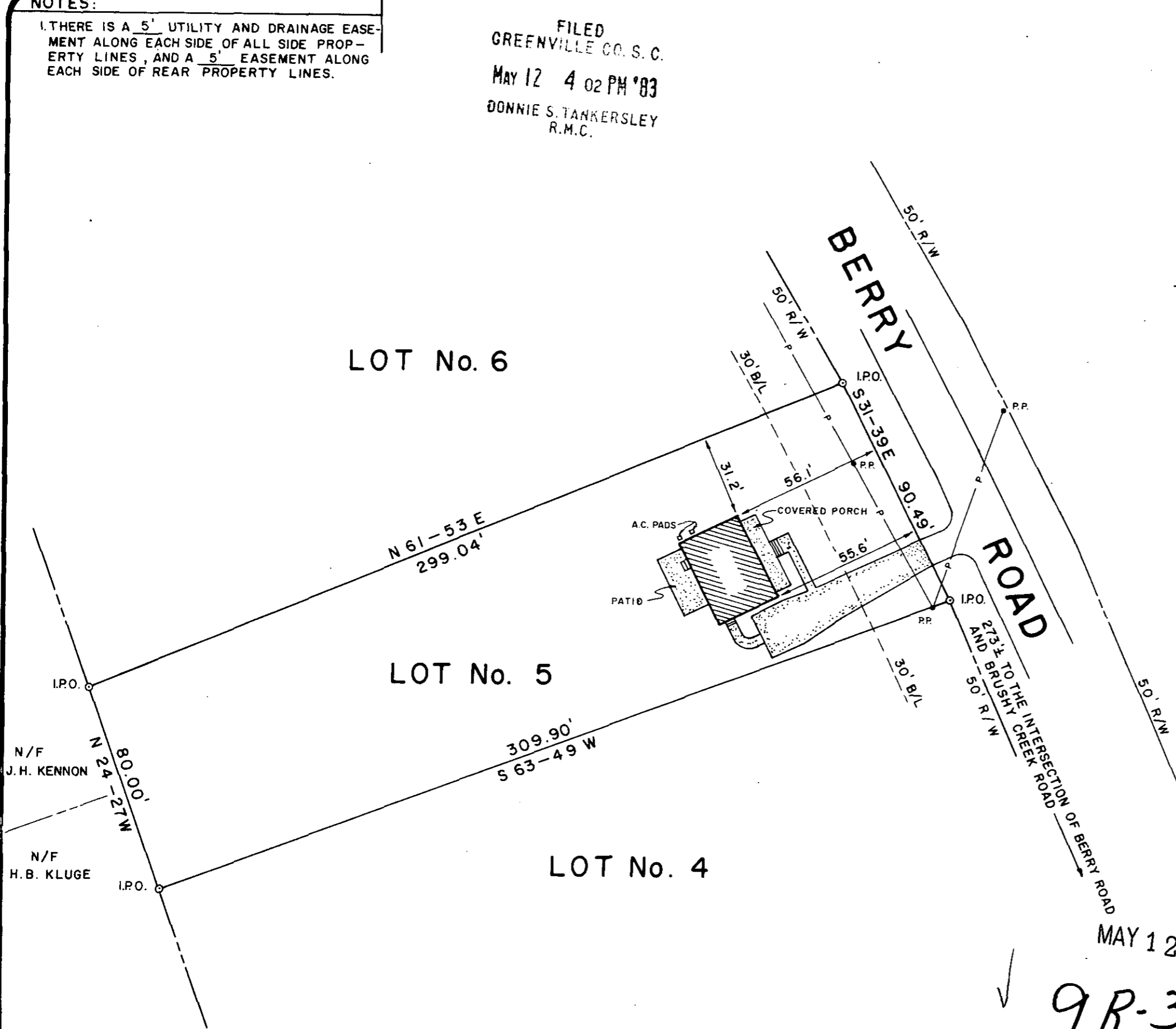

CERTIFICATION:

- This is to certify that the bearings and distances, and or measurements, shown on this plat are correct, and that all rights of way, easements, and encroachments, obvious and apparent from field observation of the subject property at the time of the survey are as shown.
- This is to certify that the area of the subject property shown on this plat was computed by the coordinate method of area calculation and that this is a CLASS 2 survey.
- The Department of Housing and Urban Development Flood Way Data for Greenville County shows this property () to be in a flood plain, () not to be in a flood plain, () location cannot be determined.

William V. Sloman
SIGNATURE OF REGISTERED LAND SURVEYOR DATE 5/12/83 S.S. REG. NO. 4261

REFERENCES

PB 9F-12	DB 1183-584	BB 538.8-1-2	
PB	DB 933-368	BB 538.8-1-1	
PB	DB 745-113	BB 538.8-1-1.1	W1443-28
PB	DB 1178-539	BB 538.8-1	

REVISIONS AND RECERTIFICATIONS

NO.	BY	DATE	DESCRIPTION	JOB NO.	REFERENCE	APPROVED

PROPERTY SURVEY FOR
JOHN A. MORRIS AND
ELAINE S. MORRIS
LOT No. 5
CANE CREEK SUBDIVISION
GREENVILLE SOUTH CAROLINA

SCALE 40 0 40 80

RESEARCH TAG	DRAWN WNS	CHECK TAG	DATE 31 MAR 83
FILE	FIELD WORK BY T.R.-A.P.	JOB NO. 83079	

ARBOR ENGINEERING
P.O. BOX 263, GREENVILLE, S.C.
LANDSCAPE ARCHITECTS-ENGINEERS-LAND SURVEYORS

MAY 12 1983

9R-31

30107